

33. PERUNGUDI

VILLAGE: SEEVARAM

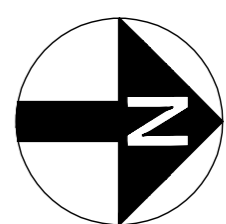

MADHAVARAM

SHOLINGANALLUR

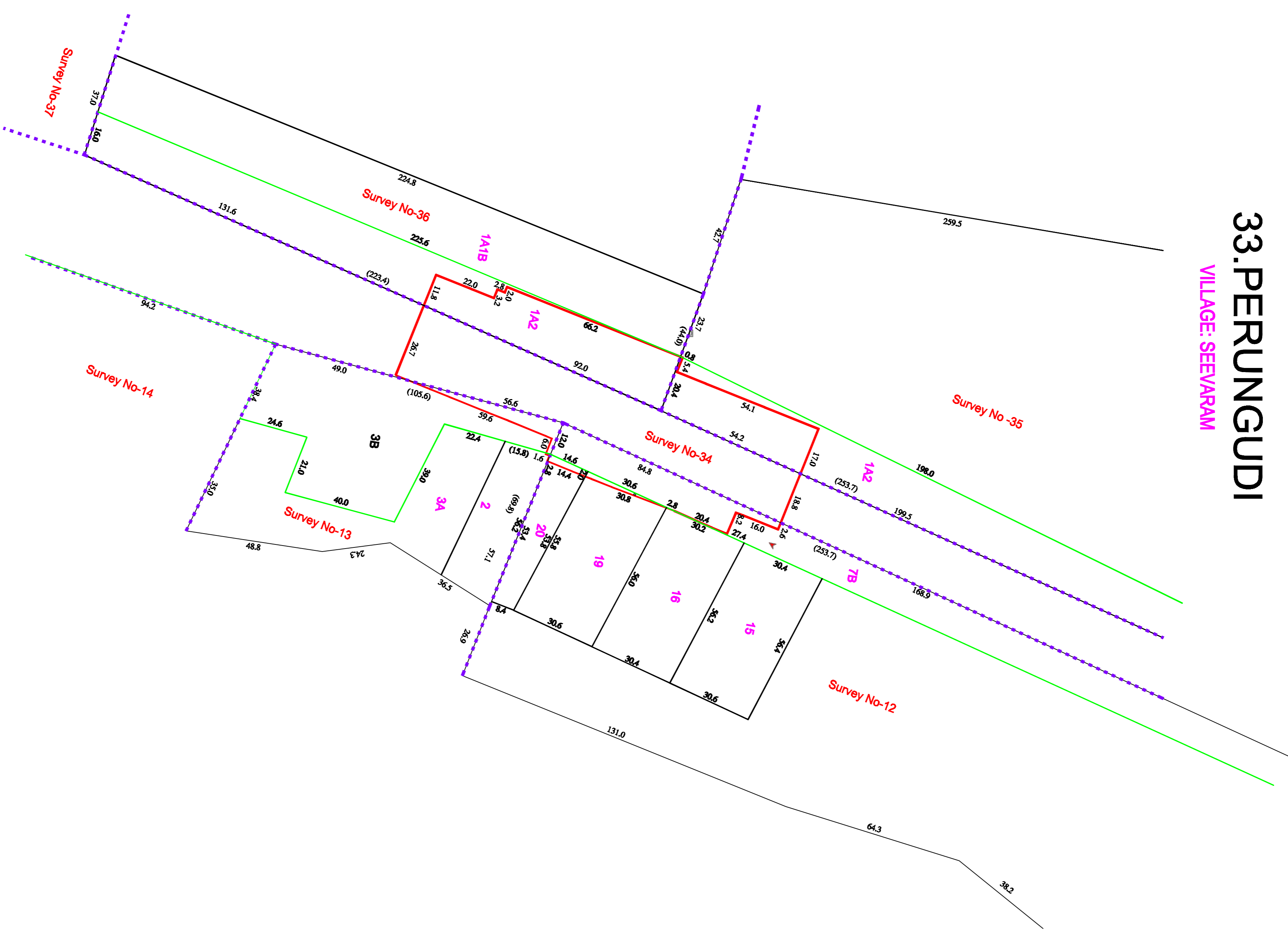

LEGEND

- PROPOSED CARL STATION BOUNDARY
- BLOCK BOUNDARY
- FIELD BOUNDARY
- ROAD BOUNDARY

<p>CLIENT :</p> <p>CHENNAI METRO RAIL LIMITED</p> <p>Admin Building, CARL Depot, Poonamallee High Road, Koyambodu, Chennai - 600 107. Ph: 044-23782200, Fax: 044-23782200. Email: chennai@metrorail.com</p>	<p>SURVEY/CONSULTANT :</p> <p>Prime Meridian Surveys Private Limited,</p> <p>New No. 696, Old No. 638, Madhavary Apartment, Jones Road, Saidapet, Chennai - 600 015. Ph: 044-23813888, Fax: 044-23813888. Email: primemeriandev@ymail.com</p>	<p>GENERAL NOTES :</p> <p>1. ALL DIMENSIONS ARE IN METERS UNLESS OTHERWISE NOTED.</p>
<p>DESIGNED/DRAWN :</p> <p>CHECKED : G.S.VA</p>		
<p>TITLE : PERUNGUDI</p> <p>DRAWING NAME : LAND PLAN SCHEDULE</p> <p>DRAWING NUMBER : PMSP/CMRL/P1/COR 3/STN/LP/3/3</p>		
<p>CGM (U/G) : CMRL</p>		<p>SHEET NO : 1 of 1</p> <p>SHEET SIZE : A1</p> <p>SCALE : 1:100</p> <p>DATE : 08-01-2018</p>