

20. THOUSAND LIGHTS

MADHAVARAM

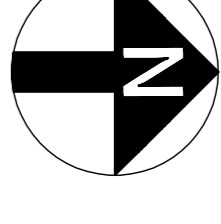

SIRUSERI

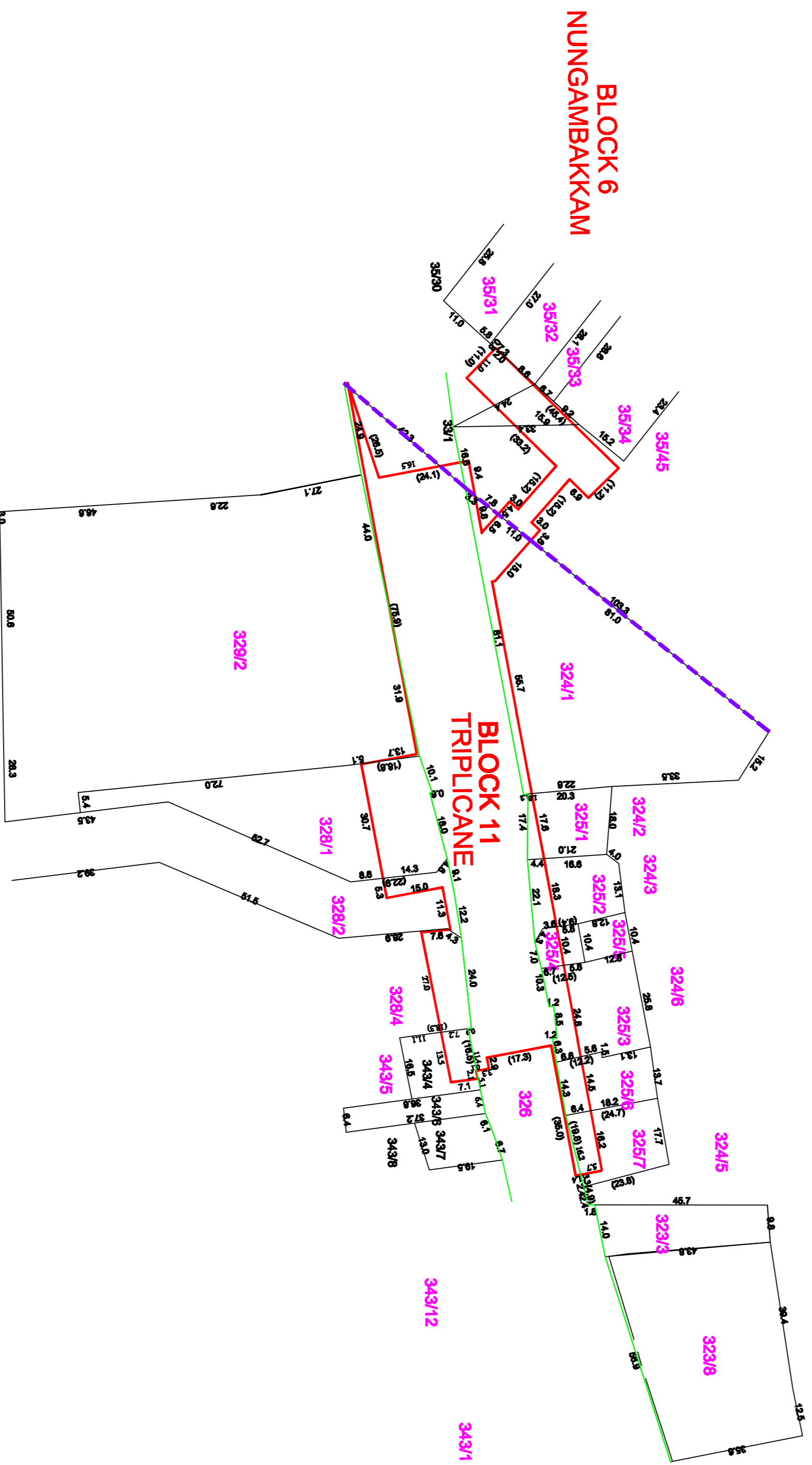

LEGEND

- PROPOSED CMRL STATION BOUNDARY
- BLOCK BOUNDARY
- FIELD BOUNDARY
- ROAD AND STREET BOUNDARY

<p>CLIENT:</p> <p>CHENNAI METRO RAIL LIMITED</p> <p>Adnan Building, CMRL Depot, Poonamallee High Road, Koyambodu, Chennai - 600 107. Ph: 044-23782000, Fax: 044-23782200. Email: chennai@metrocmrl.com</p>		<p>SURVEY/CONSULTANT:</p> <p>Prime Meridian Surveys Private Limited,</p> <p>New No. 69/6 (Old No. 63/6), Madharaj Apartment, Jones Road, Saidapet, Chennai - 600 015. Ph: 044-23813888, Fax: 044-23813889. Email: meridian@prime.com</p>		<p>GENERAL NOTES:</p> <p>1. ALL DIMENSIONS ARE IN METERS UNLESS OTHERWISE NOTED.</p> <p><small>The drawing is the property of Chennai Metro Rail Limited and shall not be used for any purpose other than that intended by the client. The client shall be responsible for the accuracy of the data provided. The drawing is not to be used for any purpose other than that intended by the client.</small></p>		<p>REV. DATE</p>	<p>DESCRIPTION</p>	<p>CGM (UG) - CMRL</p>	<p>DESIGNED BY: G.SVB</p>	<p>TITLE: THOUSAND LIGHTS</p>	<p>SHEET NO. 1 of 1</p>	<p>SHEET SIZE A1</p>
<p>CHENNAI METRO RAIL PROJECT PHASE - II</p>										<p>SCALE: 1:1000</p>	<p>DRAWN DATE: 28-06-2018</p>	
<p>DRAWING NUMBER: FMSP/CMRL/P11/COR 3/STN/LP/PS/20</p>										<p>DRAWING NAME: LAND PLAN SCHEDULE</p>	<p>DRAWING NUMBER: FMSP/CMRL/P11/COR 3/STN/LP/PS/20</p>	<p>DRAWN DATE: 28-06-2018</p>