

POONAMALLEE BYPASS

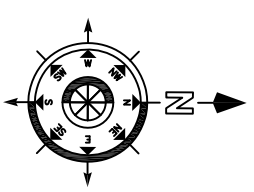

THIRUVALLUR DISTRICT
POONAMALLE TALUK
POONAMALLE VILLAGE
CORRIDOR NO.4 - 27.KARAYANCHAVADI
AT CHAINAGE 22550.0M

LIGHT HOUSE



SCALE 1:1000

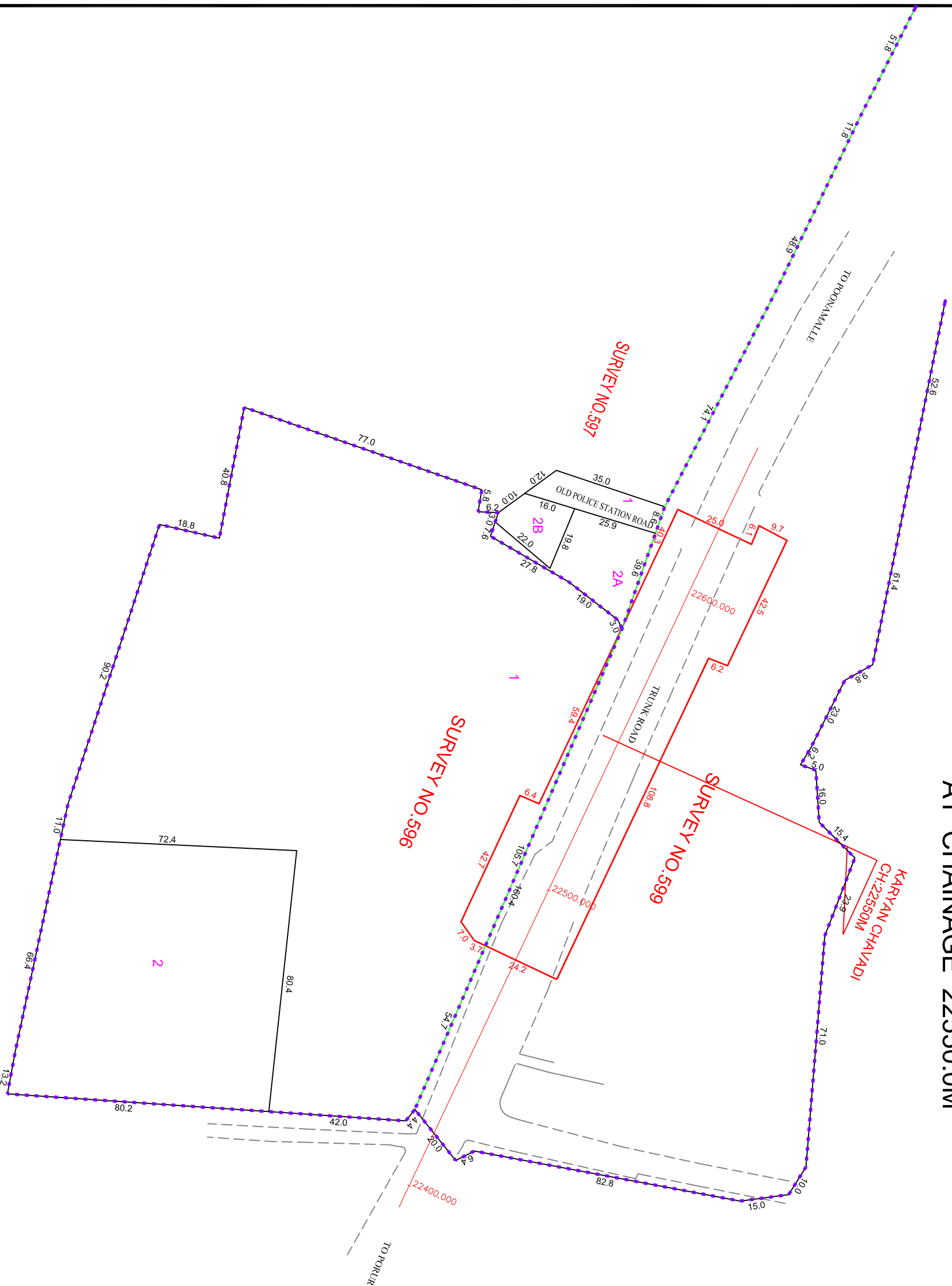

LEGEND

- PROPOSED CMRL STATION BOUNDARY
- BLOCK BOUNDARY
- FIELD BOUNDARY
- ROAD AND STREET BOUNDARY

CHENNAI METRO RAIL LIMITED

Admin Building, CMRL Depot,
Kodambakkam High Road,
Kodambakkam, Chennai - 600 017.
Tel: 044-22222200, 22222201
Email: ChennaiMetroRail@chennai.com

SURVEY CONSULTANT:

Prime Meridian Surveys Private Limited.,
New No. 89/1 (Old No. 83/8),
Mandapam, Chennai - 600 012.
Tel: 044-23813988
Email: info@meridian.in

GENERAL NOTES:
1. ALL DIMENSIONS ARE IN METERS UNLESS OTHERWISE NOTED.

REV.	DATE	DESCRIPTION

CSM (U/S) - CMRL

DESIGNED/DRAWN:
R.K

CHECKED:
G. Siva

CHENNAI METRO RAIL PROJECT PHASE - II

TITLE : 27.KARAYANCHAVADI

DRAWING NAME: LAND PLAN SCHEDULE

DRAWING NUMBER: PMSPL/CMRL PIVCOR 4 EXT/IN/LS/27

SHEET NO.	SHEET SIZE
1/41	A2

SCALE: 1:1000

ISSUANCE DATE: 22/02/2019