

POONAMALLEE BYPASS

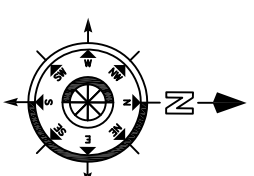

THIRUVALLUR DISTRICT  
POONAMALLE TALUK  
KATTUPAKKAM VILLAGE  
CORRIDOR-4 26.KUMANANCHAVADI  
AT CHAINAGE: 21670M

LIGHT HOUSE

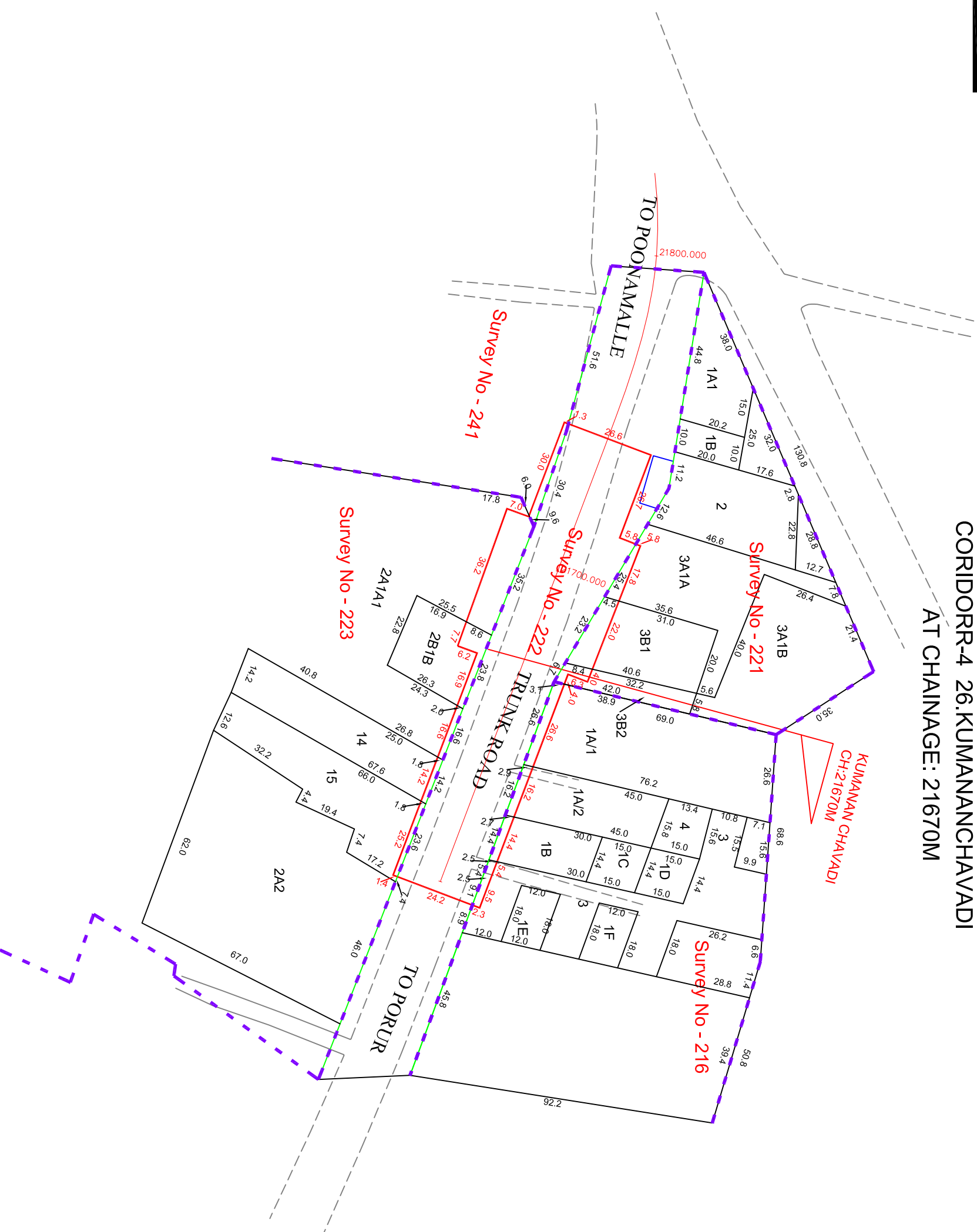

SCALE 1:1000

**LEGEND**

- PROPOSED CMRL STATION BOUNDARY
- BLOCK BOUNDARY
- FIELD BOUNDARY
- ROAD AND STREET BOUNDARY

<p><b>CHENNAI METRO RAIL LIMITED</b></p> <p>Admin Building, CMRL Depot, Koyambakkam, Chennai - 600 017 Phone: 044-26222200, 26222201 Email: ChennaiMetroRail@chennai.com</p>		<p><b>CHENNAI METRO RAIL PROJECT PHASE - II</b></p> <p>TITLE : 26.KUMANANCHAVADI</p>	
<p><b>Prime Meridian Surveys Private Limited.,</b></p> <p>New No. 896/10A No. 83/8, Madhavai, Chennai - 600 012, Phone: 044-26222200, 26222201 Email: prime@meridian.in</p>		<p>DESIGNED/DRAWN: R.K</p>	
<p><b>GENERAL NOTES:</b> 1. ALL DIMENSIONS ARE IN METERS UNLESS OTHERWISE NOTED</p>		<p>CHECKED: G.Siva</p>	
<p>REV. DATE DESCRIPTION</p>		<p>DRAWING NAME: LAND PLAN SCHEDULE</p>	
<p>PROJ (A) - CMRL</p>		<p>DRAWING NUMBER: PMSPL/CMRL PIVCOR 4 EXT/STN/LS/26</p>	
<p>SCALE: 1:1000</p>		<p>DATE: 24/02/2019</p>	