

POONAMALLEE BYPASS



CHENNAI DISTRICT
MADURAVOYAL TALUK

PORUR & KARAMBAKKAM VILLAGE
CORRIDOR NO.4- 21.PORUR JUNCTION STATION
AT CHAINAGE 17244.0 m

LIGHT HOUSE

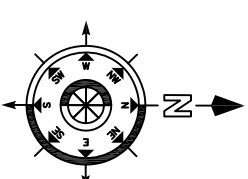

SCALE 1:1000

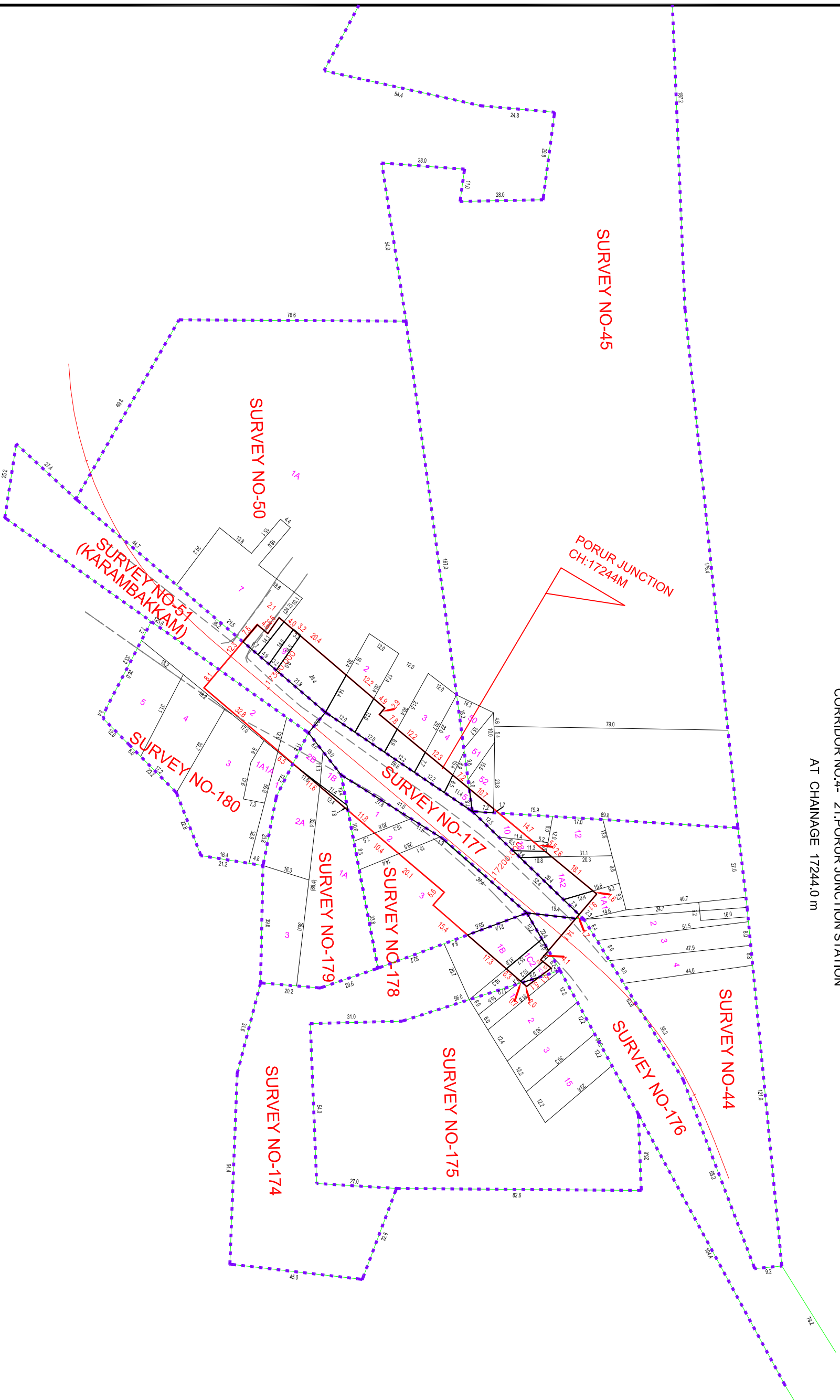

LEGEND

- PROPOSED CMRL STATION BOUNDARY
- BLOCK BOUNDARY
- FIELD BOUNDARY
- ROAD AND STREET BOUNDARY

CHENNAI METRO RAIL LIMITED

Admin Building, CMRL Depot,
Kodambakkam High Road,
Kodambakkam, Chennai - 600 017,
Tamil Nadu, India. Phone: 044-2222200,
Email: ChennaiMetro@chennai.com

Prime Meridian Surveys Private Limited.,

New No. 89/1 (Old No. 83/8),
Madhavagiri Apartment, Jones Road,
Sholingur, Chennai - 600 012,
Tamil Nadu, India. Phone: 044-23813988,
Email: prime@meridian.in

GENERAL NOTES :
1. ALL DIMENSIONS ARE IN METERS UNLESS OTHERWISE NOTED.

REV.	DATE	DESCRIPTION

CGM (S) - CMRL

DRAWN: R.P.S		TITLE: CHENNAI METRO RAIL PROJECT PHASE - II	
CHECKED: G.Siva		DRAWING NAME: 21.PORUR JUNCTION	
DRAWING NUMBER: PMSPL/CMRL PIVCOR 4 EXT/STN/LS/21		DRAWING SCALE: 1:1000	
DRAWING DATE: 23/02/2019		SHEET NO: 42	
		SHEET SIZE: 1:1000	