

POONAMALLE BYPASS

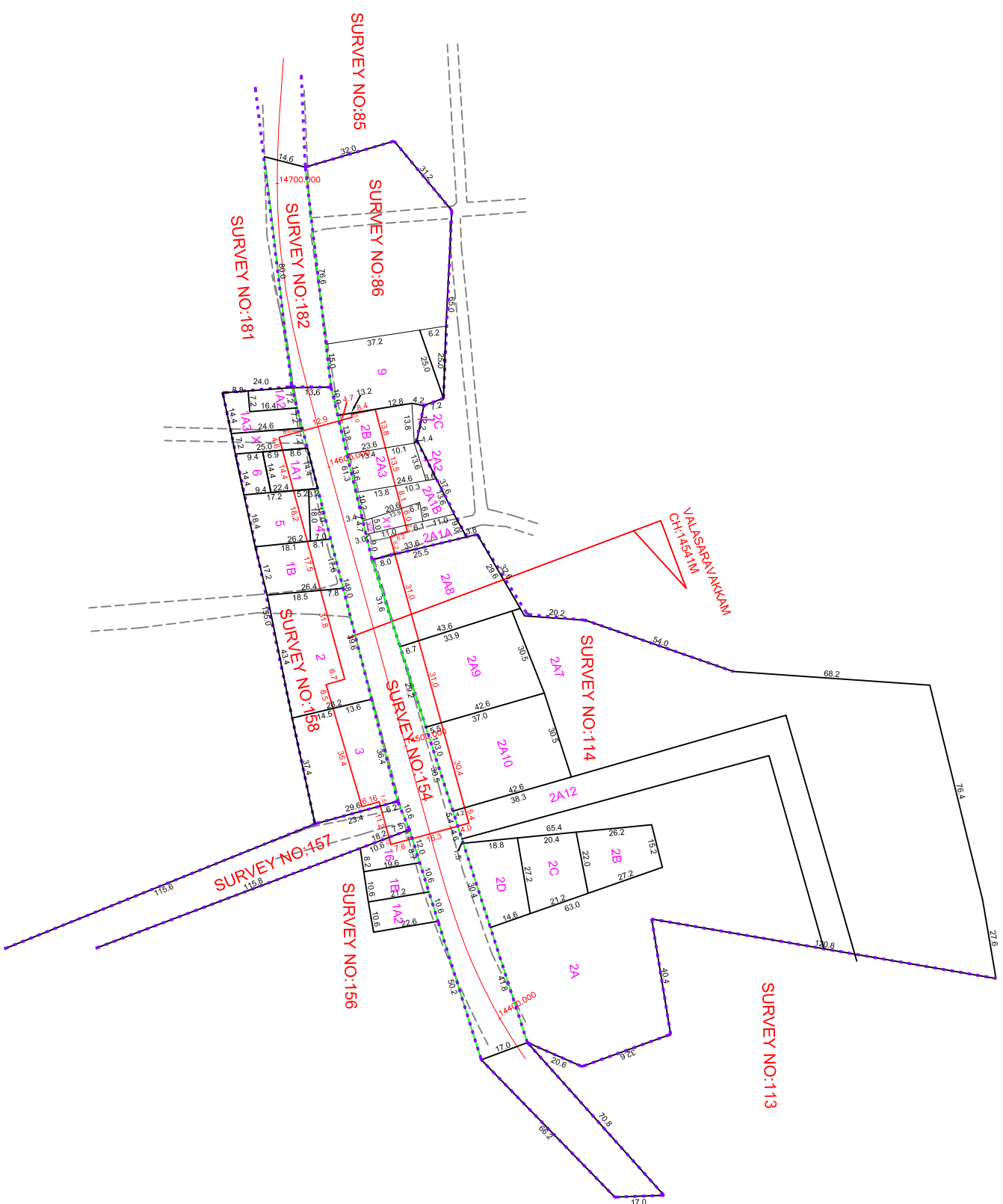

CHENNAI DISTRICT
MADURAVOYAL TALUK
VALASARAVAKKAM VILLAGE
CORRIDOR NO.4 - 18 VALASARAVAKKAM
AT CHAINAGE 14541.0m

LIGHT HOUSE



LEGEND:-

- PROPOSED CMRL STATION BOUNDARY
- BLOCK BOUNDARY
- FIELD BOUNDARY
- ROAD AND STREET BOUNDARY

CLIENT :
CHENNAI METRO RAIL LIMITED
Admin Building, CMRL Depot,
Poonamalle High Road,
Koginthalai, Chennai - 600 107
Ph: 044-23292200, Fax: 044-23292200,
Email: chennaiMetroRail@gmail.com

GENERAL NOTES:
1. ALL DIMENSIONS ARE IN METERS, UNLESS OTHERWISE NOTED.

PRJWNR:
R.P.S
CHECKED:
G.N.K

PRIME MERIDIAN SURVEYS PRIVATE LIMITED.,
New No. 686, Old No. 63/3,
Mehendur Apartment, Jones Road,
Shilpesh, Chennai - 600 015,
Ph: 044-23139888, Fax: 044-23139888,
Email: meridianSurveys@gmail.com

CHENNAI METRO RAIL PROJECT PHASE - II
TITLE :
18 VALASARAVAKKAM
DRAWING NAME:
LAND PLAN SCHEDULE
DRAWING NUMBER: PMSPL/CMRL PI/COR 4/LPSCOM/18

REV.	DATE	DESCRIPTION

CGM(UO) - CMRL	SCALE: 1 : 1000
----------------	--------------------

CGM(UO) - CMRL	DRAWING DATE: 23-02-2019
----------------	-----------------------------