

38.KARAPAKKAM

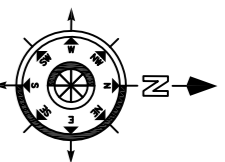

MADHAVARAM

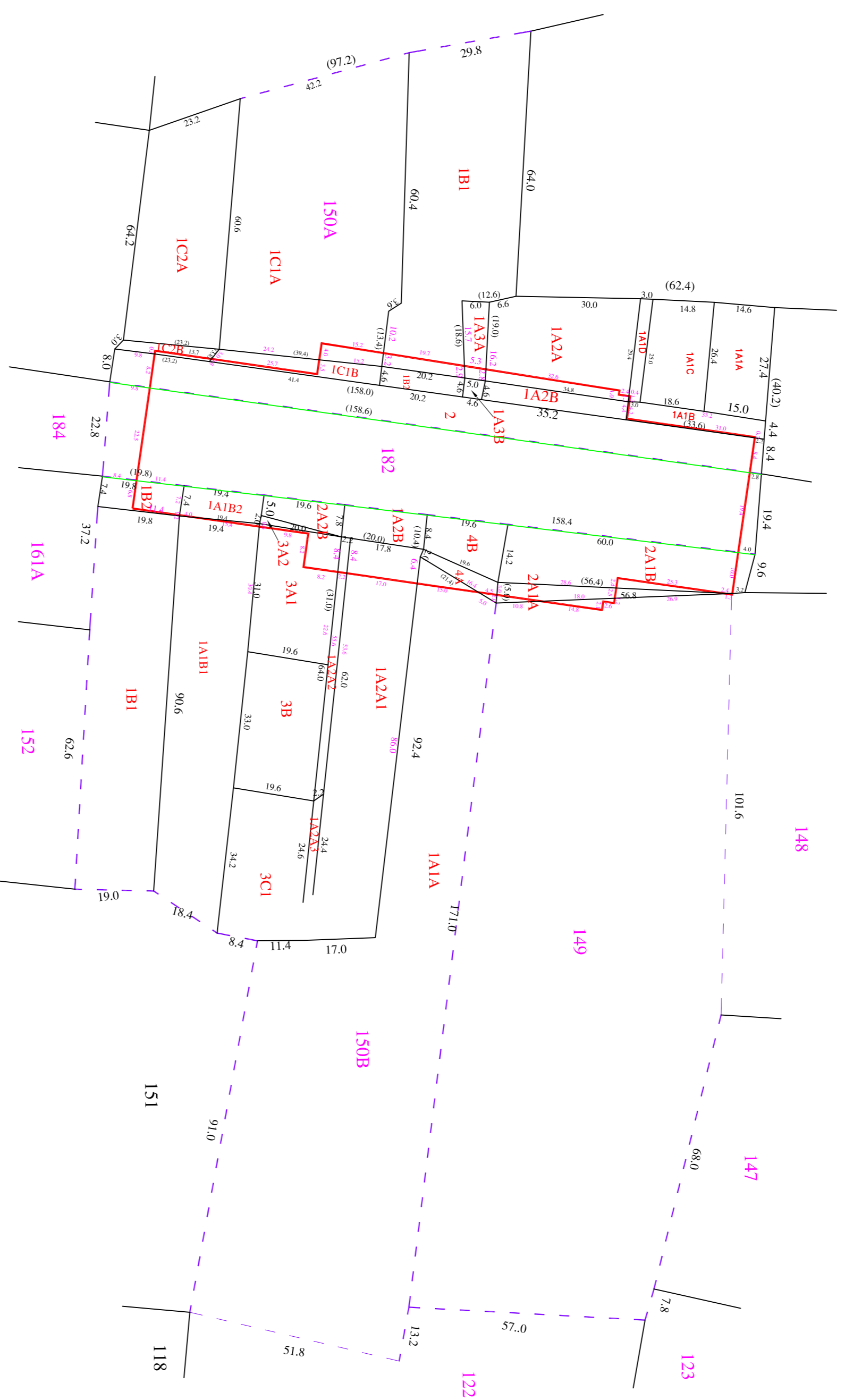

SIRUSERI

LEGEND

- PROPOSED CMRL STATION BOUNDARY
- SURVEY BOUNDARY
- FIELD BOUNDARY
- ROAD BOUNDARY

CLIENT :		CHENNAI METRO RAIL LIMITED	
SURVEY CONSULTANT :		Prime Meridian Surveys Private Limited.,	
GENERAL NOTES :		1. ALL DIMENSIONS ARE IN METERS UNLESS OTHERWISE NOTED.	
DESIGNED/DRAWN :	CHECKED :	G.SIVA	
CHENNAI METRO RAIL PROJECT PHASE - II		KARAPAKKAM	
LAND PLAN SCHEDULE		PMSPL/CMRL PI/ICOR 3/STN/L/PS/38	
SHEET NO.	SHEET SIZE	SCALE	DRAWN DATE
1 of 1	A1	1 : 1000	18-08-2018

Admin Building, CMRL Depot,
Poonamallee High Road,
Koyambode, Chennai - 600 107.
Ph: 044-23792000, Fax: 044-23792000.
Email: chennai@metrorail.com

New No. 68/6, (Old No. 63/6),
Madhavangal Apartment, Jones Road,
Saidapet, Chennai - 600 015.
Ph: 044-23813868, Fax: 044-23813868.
Email: meridian@surveys.com

The accuracy of this survey is guaranteed by the Surveyor General of India. The Government of India is not responsible for any error or omission in this survey.

REV.	DATE	DESCRIPTION	CGM (U/S) - CMRL