

11. PERAMBUR BARRACKS ROAD

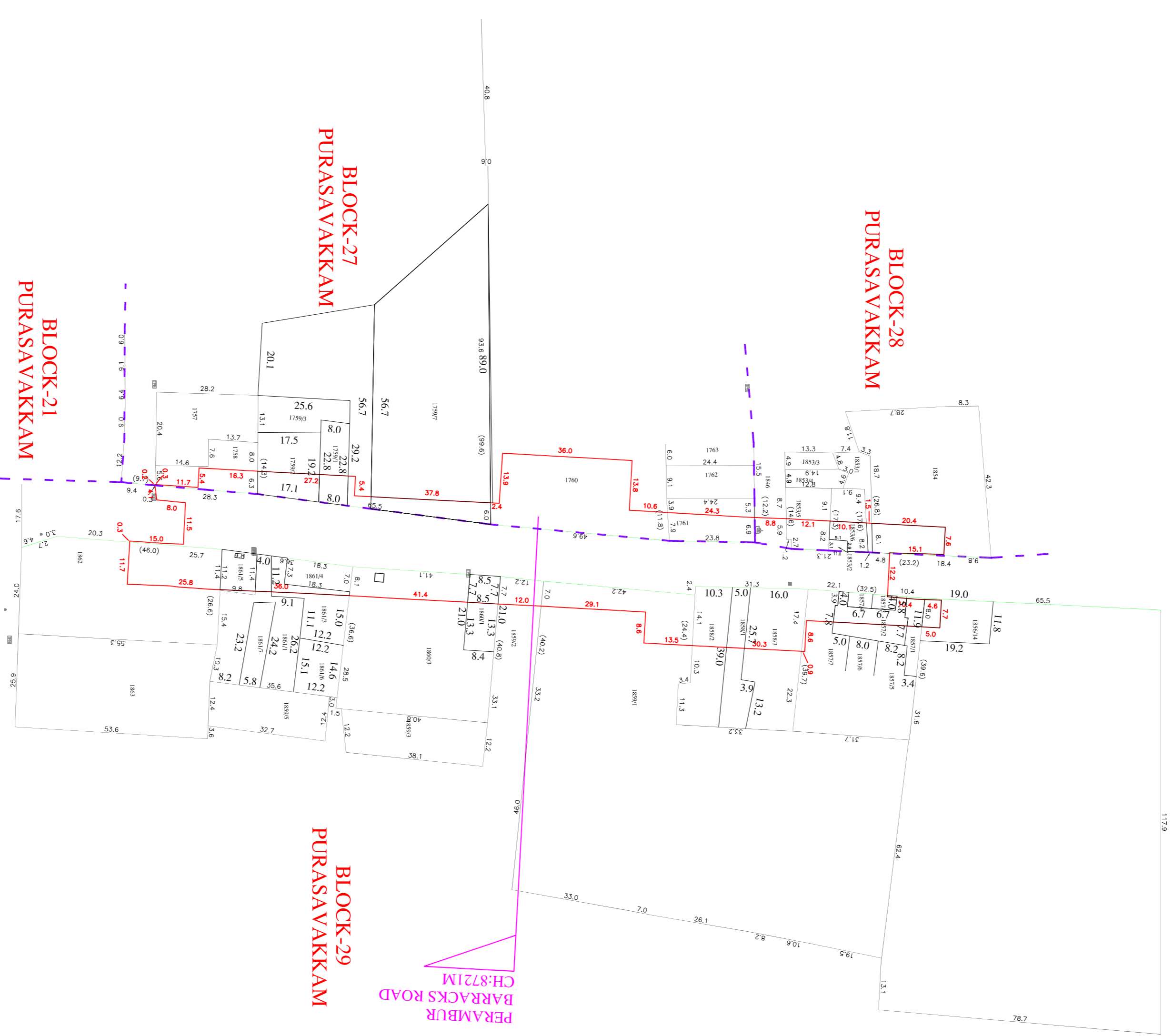
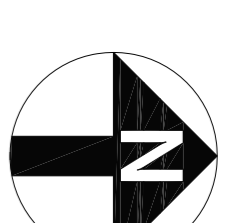

LEGEND

| | |
|-----|--------------------------------|
| — | PROPOSED CMRL STATION BOUNDARY |
| --- | BLOCK BOUNDARY |
| --- | FIELD BOUNDARY |
| --- | ROAD BOUNDARY |

| | | | | | | | |
|--|--|--|--|---|--|---------------------------------------|--|
| CLIENT : | | SURVEY CONSULTANT: | | GENERAL NOTES: | | DESIGNED/DRAWN: | |
| CHENNAI METRO RAIL LIMITED Admin Building, CMRL Depot, Poornamida High Road, Koyambedu, Chennai - 600 107. Ph: 044-23792200, Fax: 044-23792200. Email: chennai@metrorail@gmail.com | | Prime Meridian Surveys Private Limited., New No. 68/6 (Old No. 63/6), Madhavani Apartment, Jones Road, Saidapet, Chennai - 600 015. Ph: 044-23813688, Fax: 044-23813689. Email: meridian@surveys@gmail.com | | 1. ALL DIMENSIONS ARE IN METERS UNLESS OTHERWISE NOTED. | | DESIGNED/DRAWN: CHECKED: G.SIVA | |
| CHENNAI METRO RAIL PROJECT PHASE - II | | TITLE : PERAMBUR BARRACKS ROAD | | DRAWING NUMBER: PMSPL/CMRL/PII/COR/3/STN/ILPS/11 | | SHEET NO: 1 of 1 | |
| DRAWING NAME: LAND PLAN SCHEDULE | | SCALE: 1:1000 | | DRAWING DATE: 25/08/2018 | | REV. DATE DESCRIPTION | |
| CGM (UG) - CMRL | | REV. DATE DESCRIPTION | | REV. DATE DESCRIPTION | | REV. DATE DESCRIPTION | |